

FRONT ELEVATION

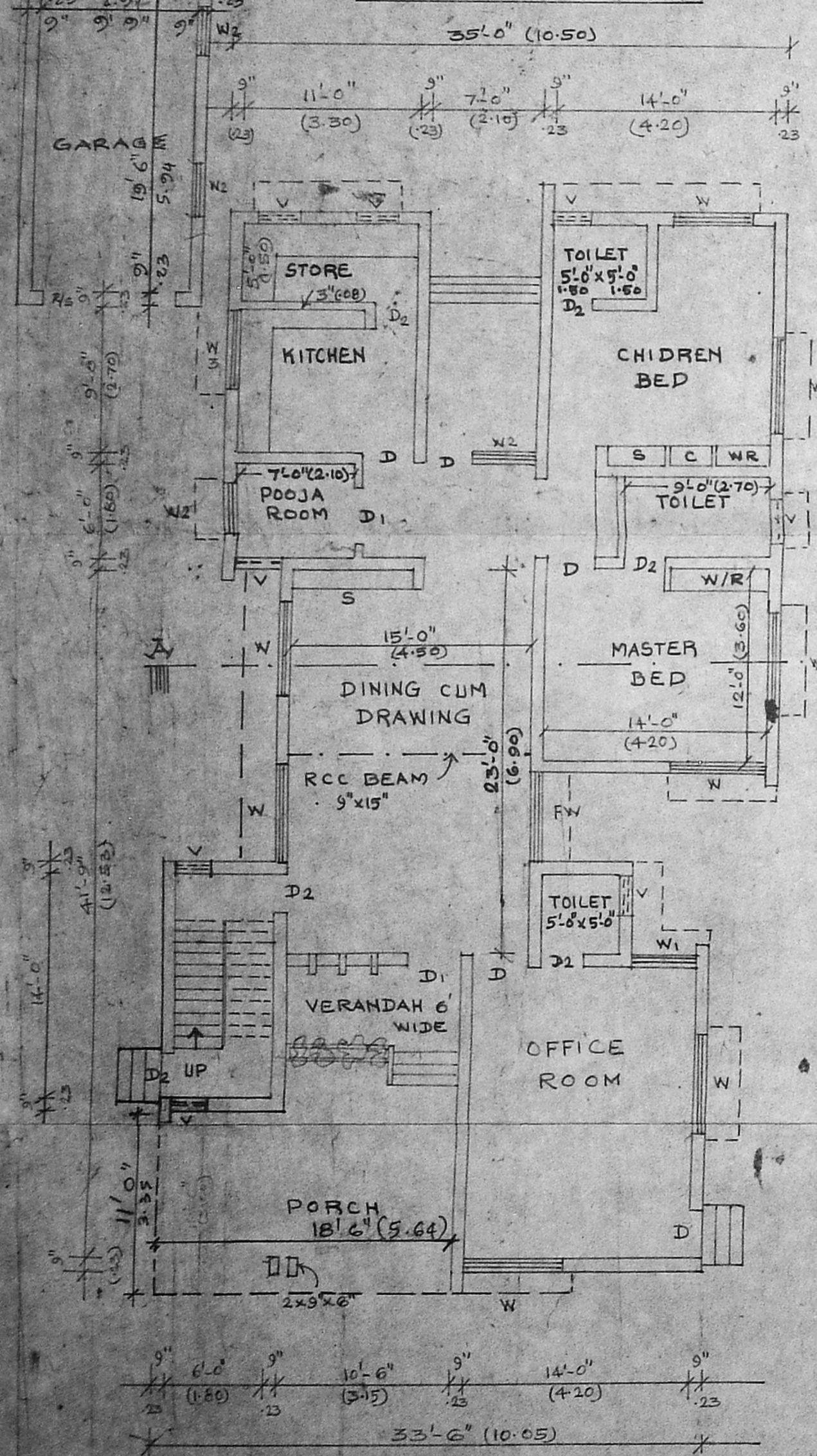

GROUND FLOOR PLAN

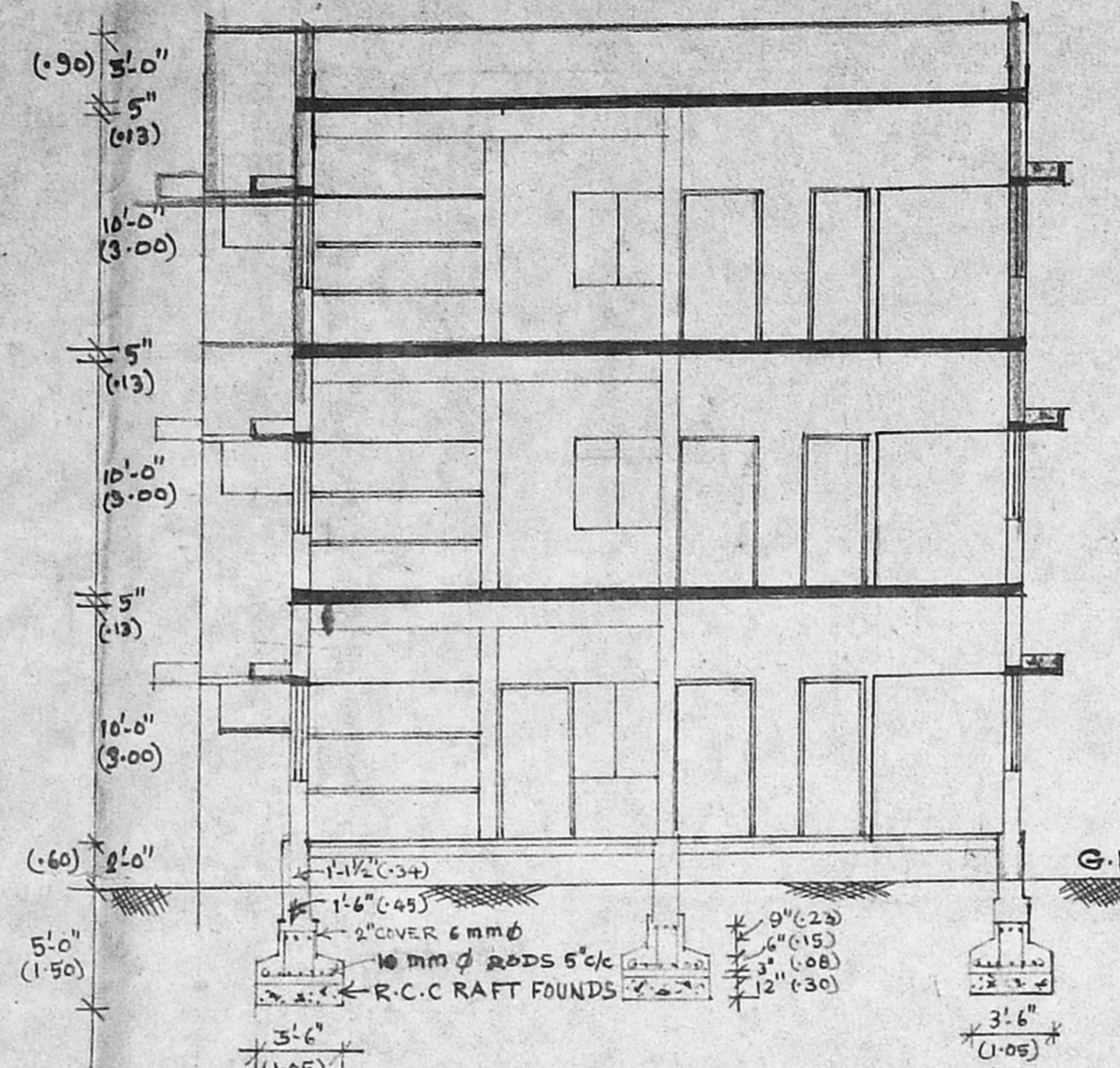

SECTION ON 'AB'

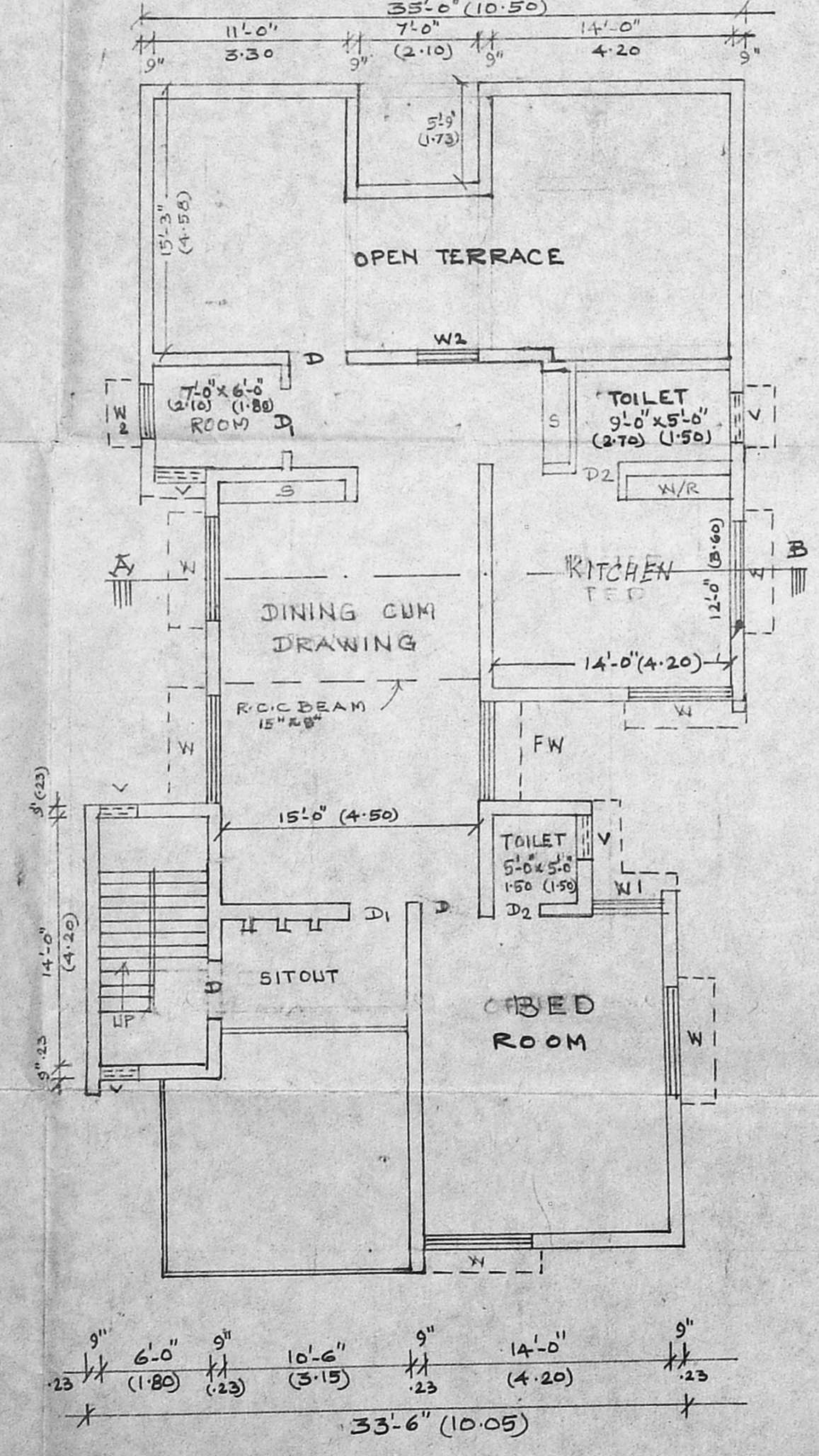

FIRST FLOOR PLAN

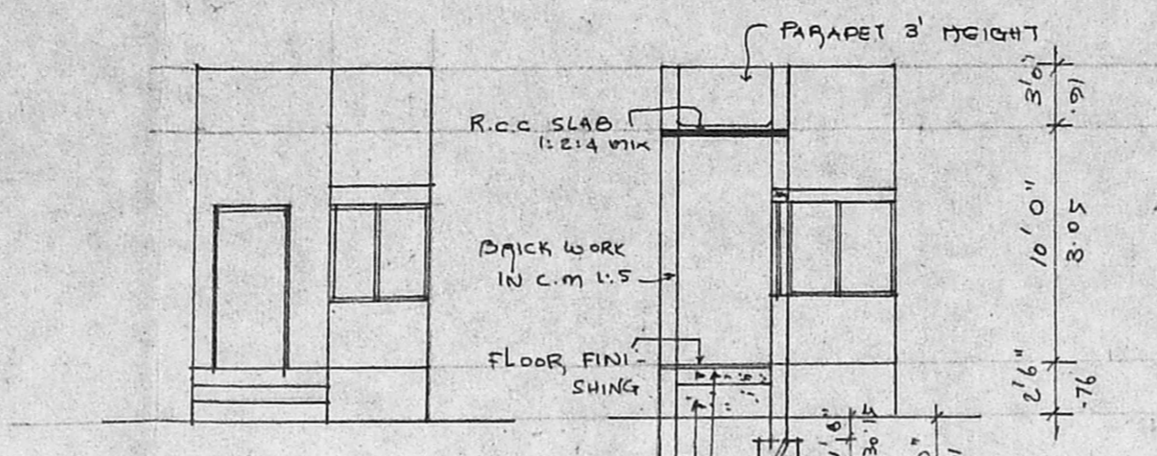

ELEVATION

SECTION ON 'AA'

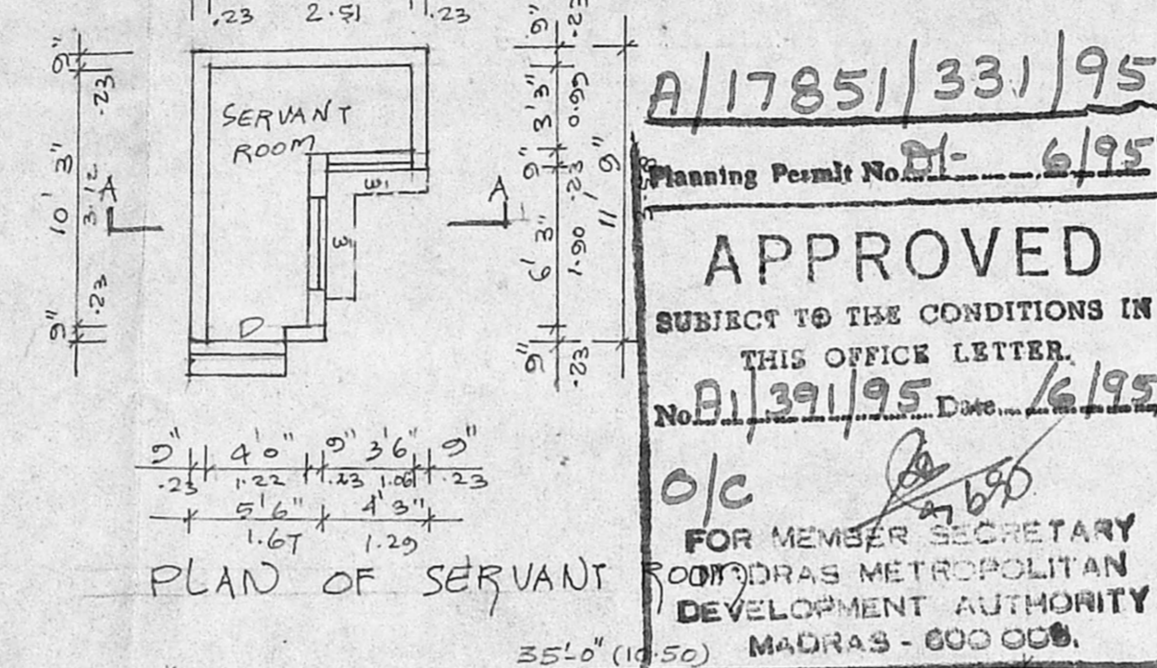

PLAN OF SERVANT ROOM

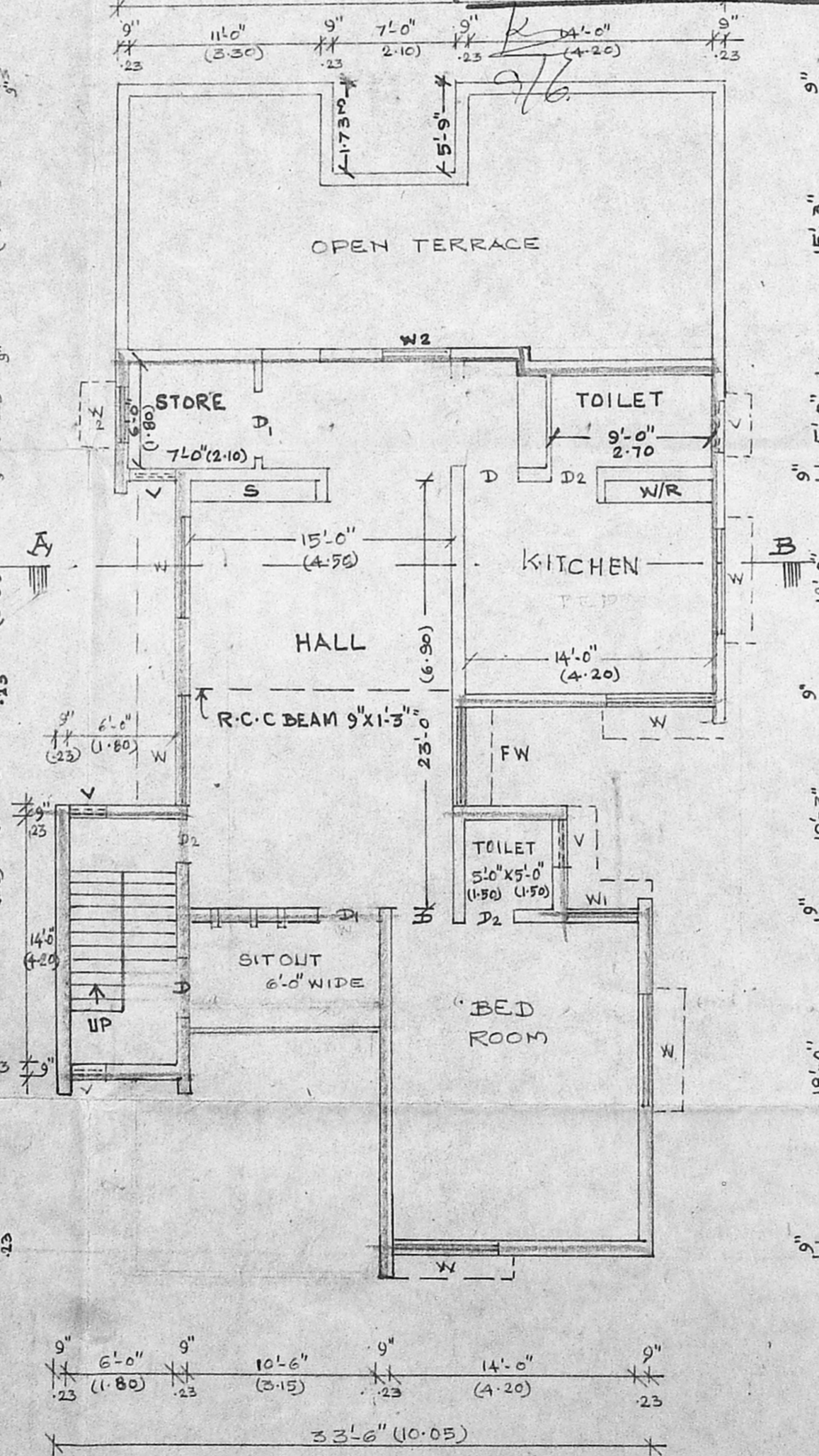

SECOND FLOOR PLAN

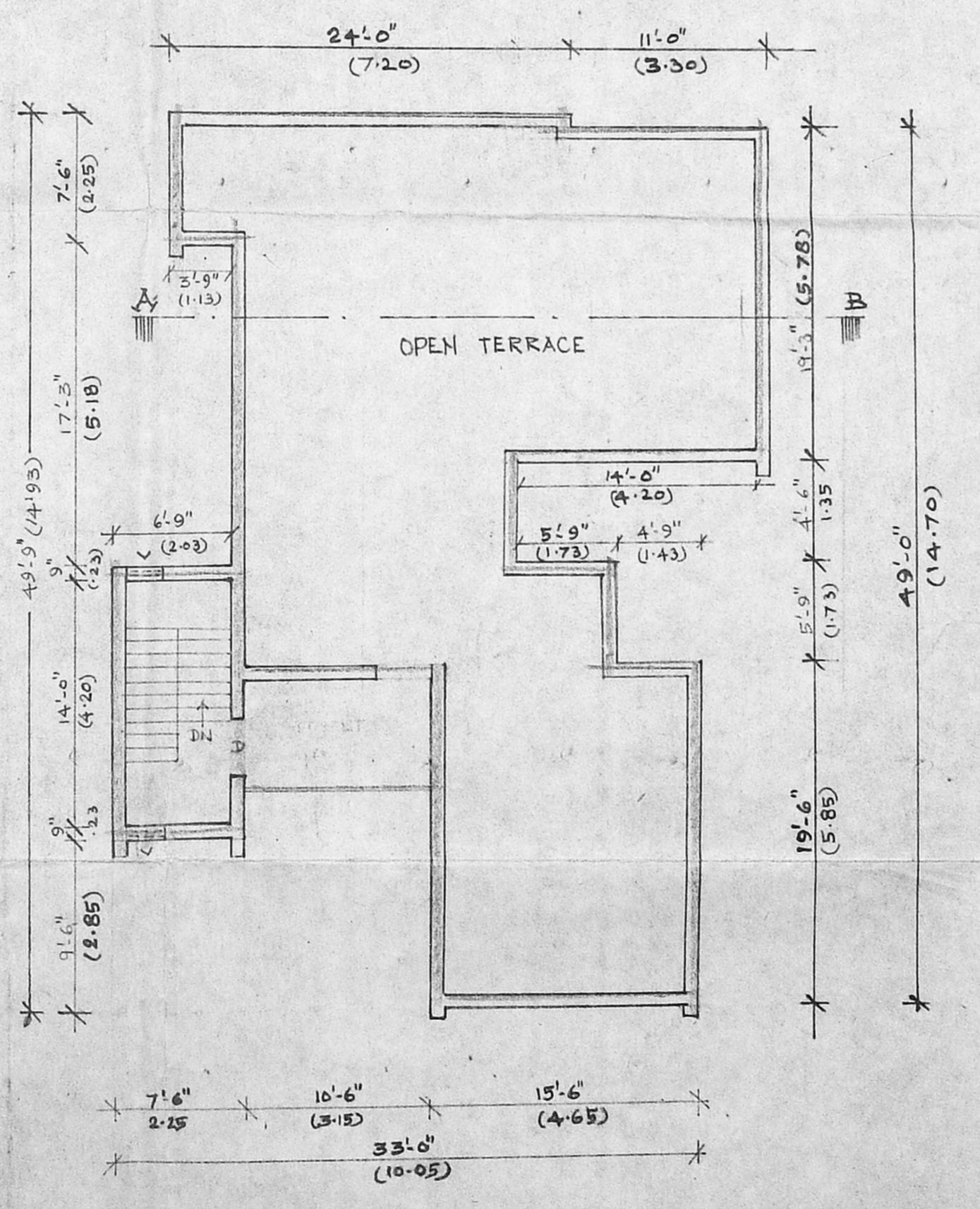

TERRACE PLAN

A/1785/331/95
 Planning Permit No. 6/95
APPROVED
 SUBJECT TO THE CONDITIONS IN THIS OFFICE LETTER.
 No. P.139/95 Date: 16/95
 FOR MEMBER SECRETARY
 MADRAS METROPOLITAN DEVELOPMENT AUTHORITY
 MADRAS - 600 006.

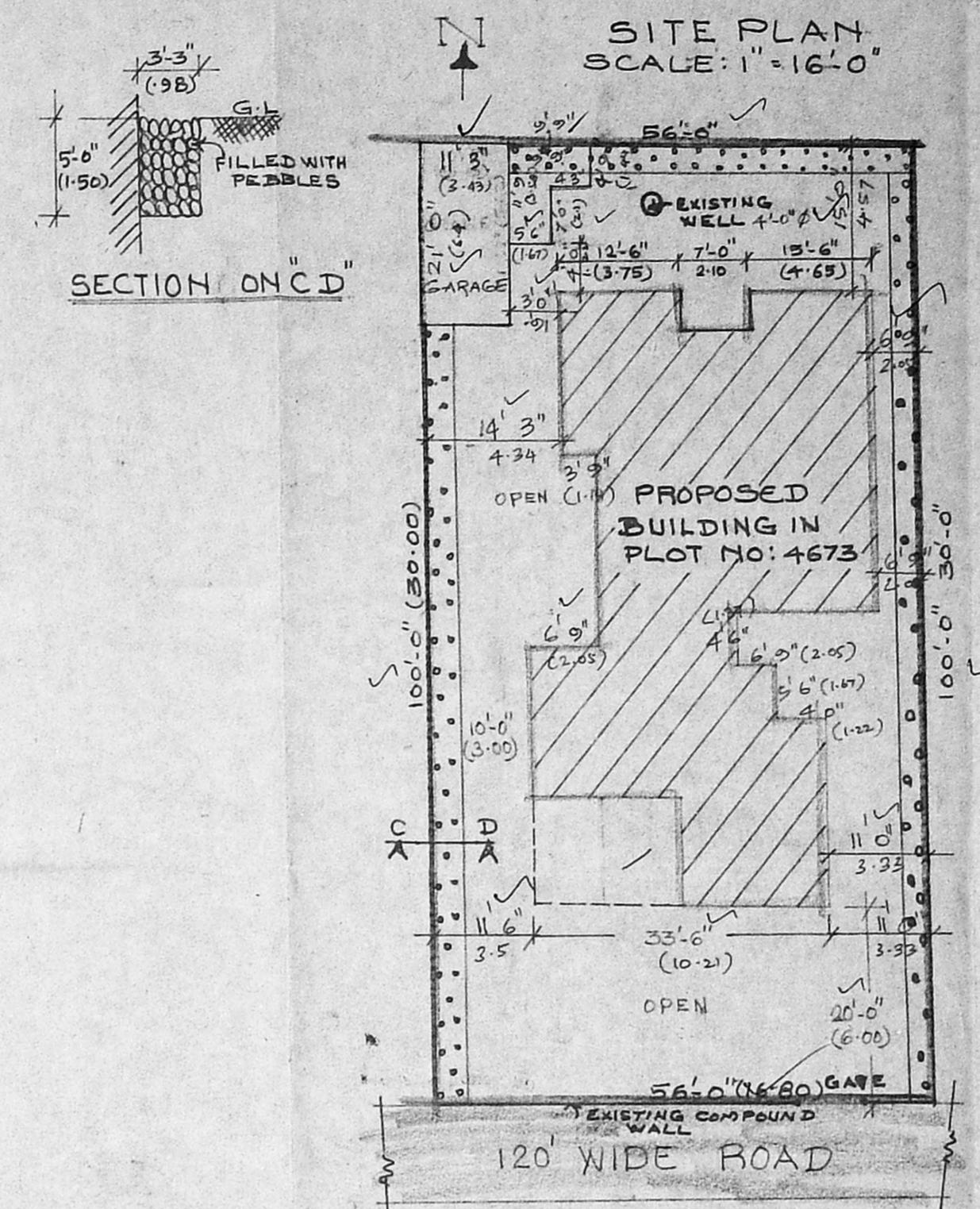

SITE PLAN SCALE: 1"=16'-0"

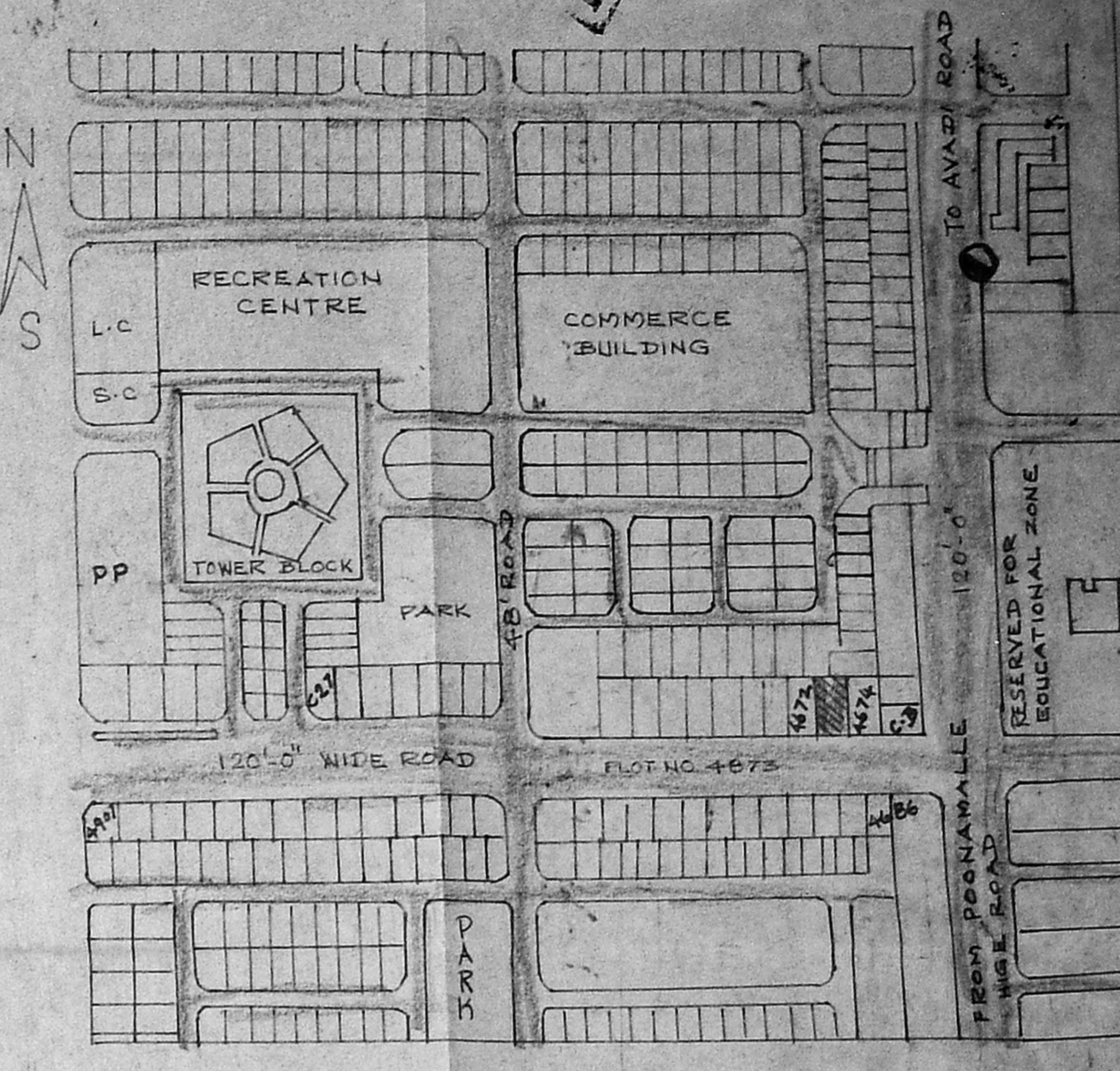

KEY PLAN SCALE: 1"=330'-0"

- SPECIFICATION**
- FOUNDATION: TO BE OF R.C.C. CEMENT CONCRETE WITH...
 - BASEMENT: TO BE OF BEST STOCK BRICKS IN C.C. 1:6
 - SUPERSTRUCTURE: OUT OF STOCK BRICKS WITH C.M. 1:6
 - FLOORING: 4" THICK CEMENT CONCRETE 1:4:8.4 TOP FINISHED WITH C.M. 1:3, 20MM THICK.
 - PLASTERING: PLASTERED WITH C.M. 1:4; 12MM THICK.
 - CEILING PLASTERING WITH C.M. 1:3; 10MM THICK.
 - DOORS & WINDOW: TO BE OF WELL SEASONED TEAK WOOD.
 - ROOFING: 5" THICK R.C.C. ROOF SLAB AND TOP FINISHED WITH WEATHERING COURSE AS PER M.D.S.
 - DECORATIVE: ALL WALLS ARE WHITE WASHED COATS.

REFERENCE

D	TEAK WOOD FLUSH DOOR	3'-6" X 6'-6"	1'-05" X 1'-95"
D1	33	33	33
D2	33	33	33
W	TEAK WOOD WINDOW GLAZED 4 GRILLED	6'-2" X 4'-0"	1'-85" X 1'-20"
W1	33	33	33
W2	33	33	33
W3	33	33	33
V	33	33	33
V	VENTILATOR	5'-2" X 2'-0"	1'-00" X 0'-60"

PLAN SHOWING THE PROPOSED CONSTRUCTION OF SECOND FLOOR AT PLOT NO: 4673 IN WEST MADRAS NEIGHBOURHOOD SCHEME BATCH IV ARINGNAR ANNA NAGAR, T.S. NO. 40, MADRAS-40
 SCALE: 1"=8'-0" (1:100)

INDEX

PLOT AREA	5600 SQ. FT	520.24 M ²
PLINTH AREA		
EXG. GROUND FLOOR AREA	2200 SQ. FT	204.38 M ²
EXG. FIRST FLOOR AREA	1315 SQ. FT	112.16 M ²
PRO. SECOND FLOOR AREA	1315 SQ. FT	112.16 M ²
PRO. HEAD ROOM AREA	116 SQ. FT	10.78 M ²

COLOUR INDEX

PROPOSED ROAD	[Symbol]
BOUNDARY	[Symbol]

Revised scrutiny
 A/1391/95
 9/13/95

OWNER
 LICENSED SURVEYOR
 EV. K. VENUGOPAL, B.E., A.E.E., CORPORATION OF MADRAS, Civil & Sanitary Engineering Consultant, Licensed Surveyor, Class-1 No. 30, Licensed Plumber, Class-1 Metrowater, Sewerage No. ... Water Supply No. ... 3 Westlands Street, Mungamudi (Law Area), Beside of Capatunagar Higher Secondary School, MADRAS - 600 034.